

OWNER :

SAFEWAY, INC.
5918 STONERIDGE MALL ROAD
PLEASANTON, CA 94588
ATTN: TODD PARADIS

DEVELOPER :

WEST ROSEVILLE ASSOCIATES, LLC
1420 ROCKY RIDGE DRIVE, SUITE 170
NEWPORT BEACH, CA 92660
ATTN: JEFF WOOD

APPLICANT :

RSC ENGINEERING, INC.
1420 ROCKY RIDGE DR., SUITE 150
ROSEVILLE, CA 95661
ATTN: TIFFANY WILSON
(916) 788-2884

APN

017-162-010
017-162-049

GENERAL PLAN DESIGNATION

CC (COMMUNITY COMMERCIAL)

ZONING

CC/SA
(COMMUNITY COMMERCIAL/SPECIAL AREA)

EXISTING ACREAGE

PARCEL 1: 8.188± AC
PARCEL 2: 0.626± AC
TOTAL: 8.815± AC

PROPOSED ACREAGE (NET)

PARCEL 1: 4.984± AC
PARCEL 2: 0.895± AC
PARCEL 3: 1.076± AC
PARCEL 4: 1.667± AC
TOTAL: 8.622± AC

PROPOSED ACREAGE (GROSS)

PARCEL 1: 5.008± AC
PARCEL 2: 0.971± AC
PARCEL 3: 1.076± AC
PARCEL 4: 1.759± AC
TOTAL: 8.815± AC

UTILITY PROVIDERS:

WATER: ROSEVILLE ENVIRONMENTAL UTILITIES
SEWER: ROSEVILLE ENVIRONMENTAL UTILITIES
DRAINAGE: ROSEVILLE ENVIRONMENTAL UTILITIES
FIRE: ROSEVILLE FIRE DEPARTMENT
ELECTRIC: ROSEVILLE ELECTRIC
GAS: PG&E

LEGEND

- EXISTING BOUNDARY LINE
- - - EXISTING PARCEL LINE TO BE REMOVED
- PROPOSED PARCEL LINE
- - - PROPOSED RIGHT OF WAY
- - - EXISTING EASEMENTS
- ✕ EXISTING TREES TO BE REMOVED (9 TOTAL)

NOTES

1. A RECIPROCAL ACCESS AND UTILITY EASEMENT FOR ALL PARCELS WILL BE RECORDED CONCURRENT WITH THE MAP.

BENCHMARK

ELEVATIONS ARE BASED ON CITY OF ROSEVILLE BENCHMARK NO. 71. A 3 1/2" BRASS DISC STAMPED "LS6046, DEC. 1995" SET IN THE TOP BACK OF CURB AND WEST OF A DRAIN INLET, NORTH SIDE OF PLEASANT GROVE BLVD. +\ - 900' EAST OF FIDDYMENT ROAD. ELEVATION = 122.34'

TENTATIVE MAP
WEST ROSEVILLE MARKETPLACE
1798 PLEASANT GROVE BLVD., ROSEVILLE, CA

TM1

RSC JOB #: 277-001
DATE: 07/22/2022

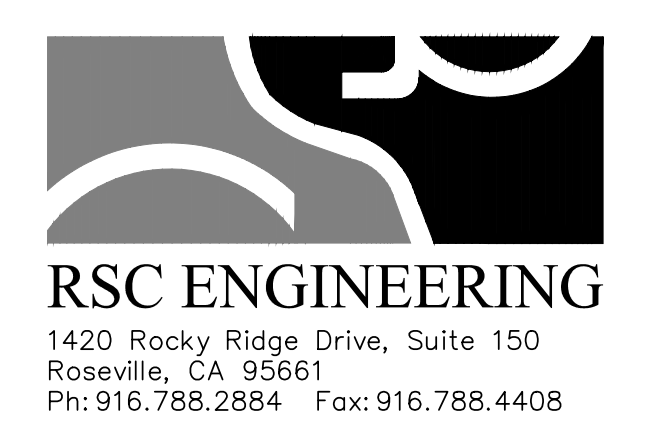

NADEL STUDIO ONE, INC.
1990 S. BUNDY DR., SUITE 400
LOS ANGELES, CA 90025
T: 310.826.2100 F: 310.826.0182
WWW.NADELARC.COM



ALL DRAWINGS AND WRITTEN MATERIAL APPEARING HEREIN CONSTITUTE THE ORIGINAL AND UNPUBLISHED WORK OF THE ARCHITECT AND THE SAME MAY NOT BE DUPLICATED, USED OR DISCLOSED WITHOUT THE WRITTEN CONSENT OF THE ARCHITECT. COPYRIGHT: NADEL STUDIO ONE, INC.

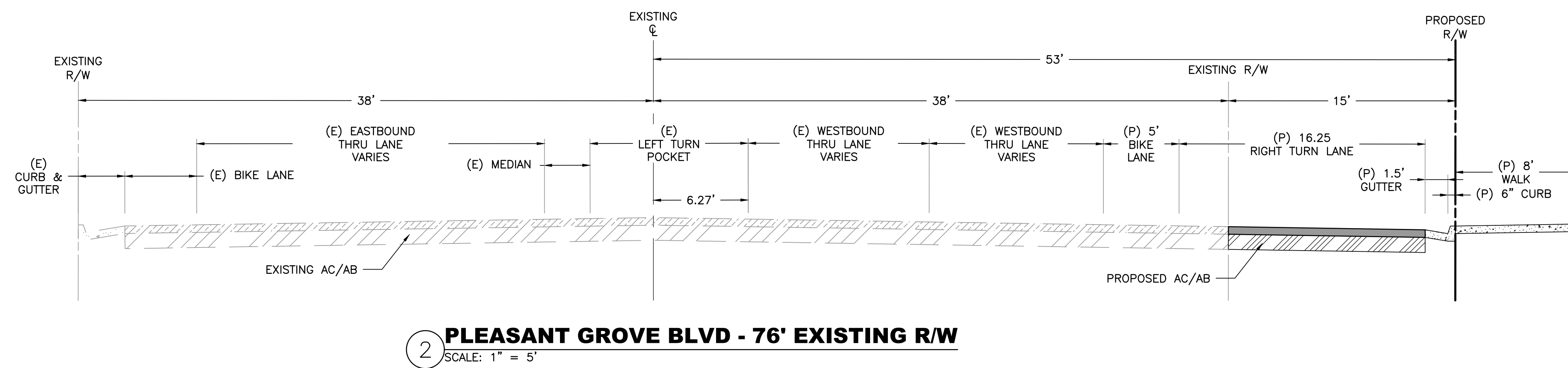
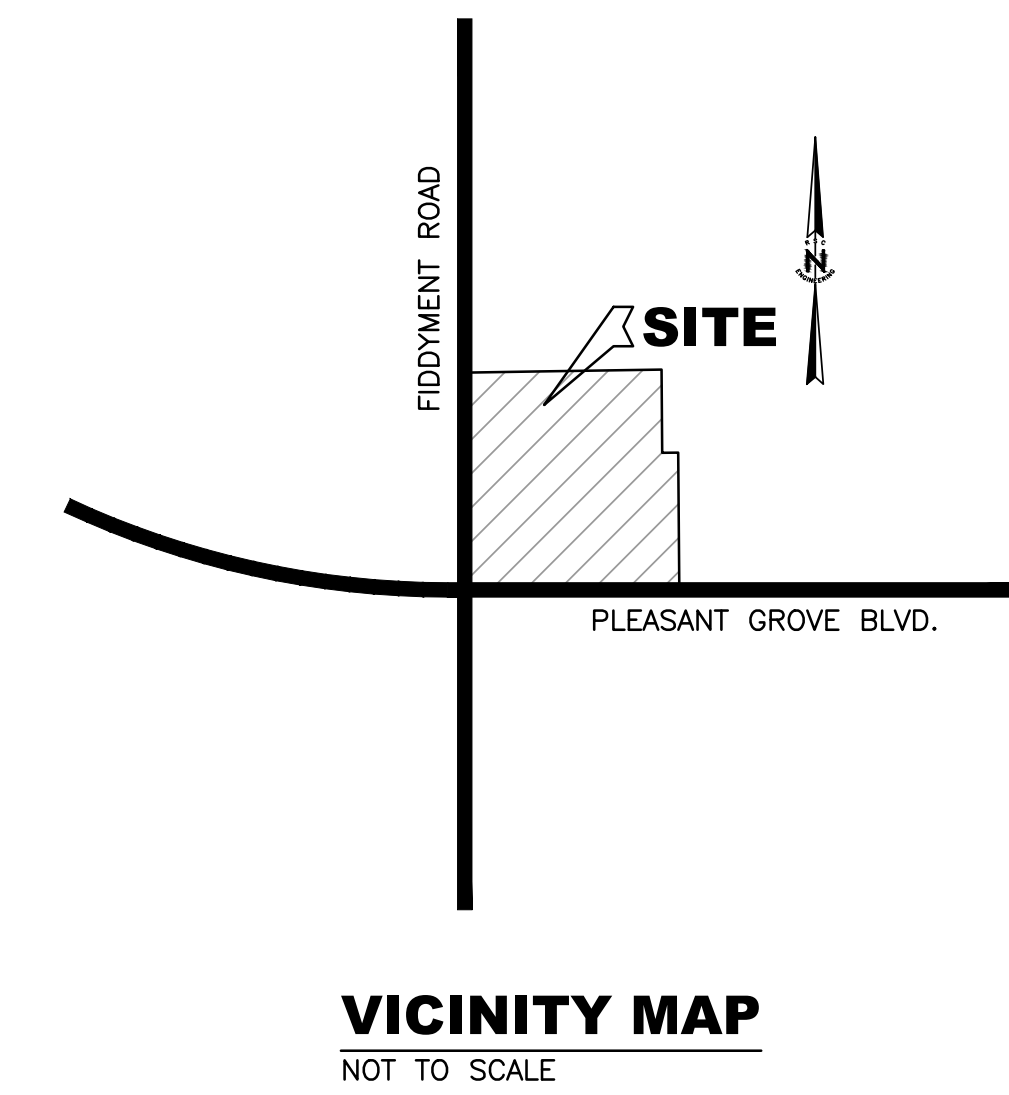
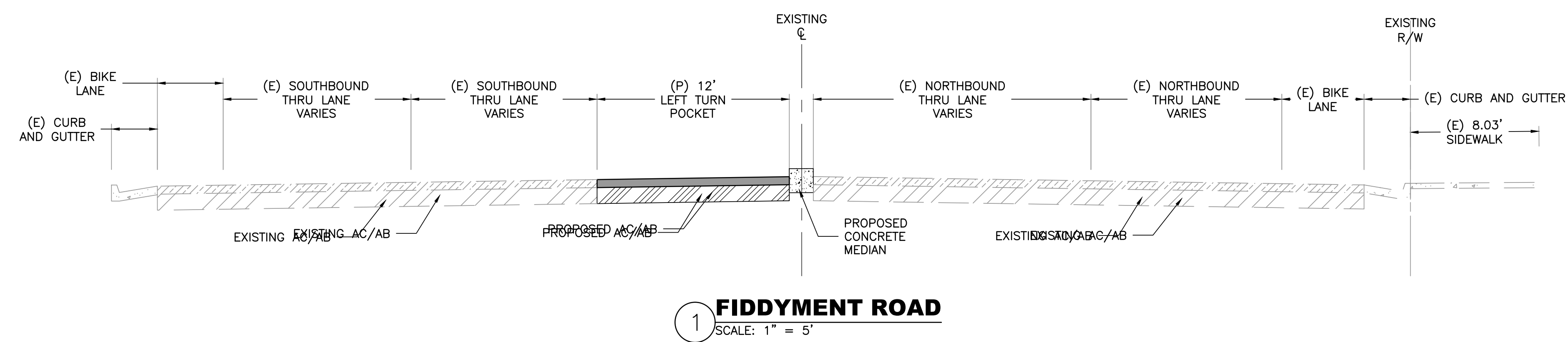

CITY OF ROSEVILLE APPROVAL

TENTATIVE MAP - SECTIONS
WEST ROSEVILLE MARKETPLACE
1798 PLEASANT GROVE BLVD., ROSEVILLE, CA

TM2

RSC JOB # 277-001
DATE: 07/22/2022

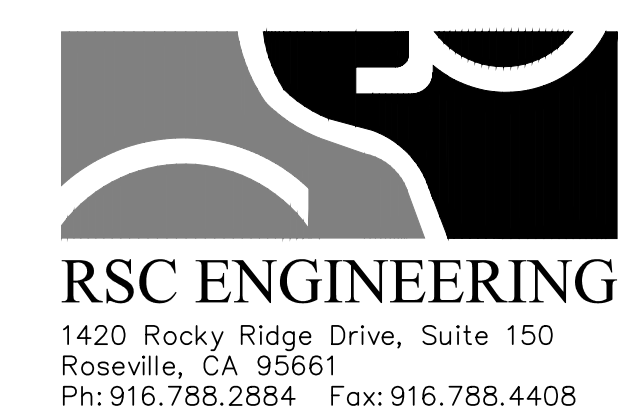

NADEL STUDIO ONE, INC.
1990 S. BUNDY DR., SUITE 400
LOS ANGELES, CA 90025
T: 310.826.2100 F: 310.826.0182
WWW.NADELARC.COM

